

Soils Map

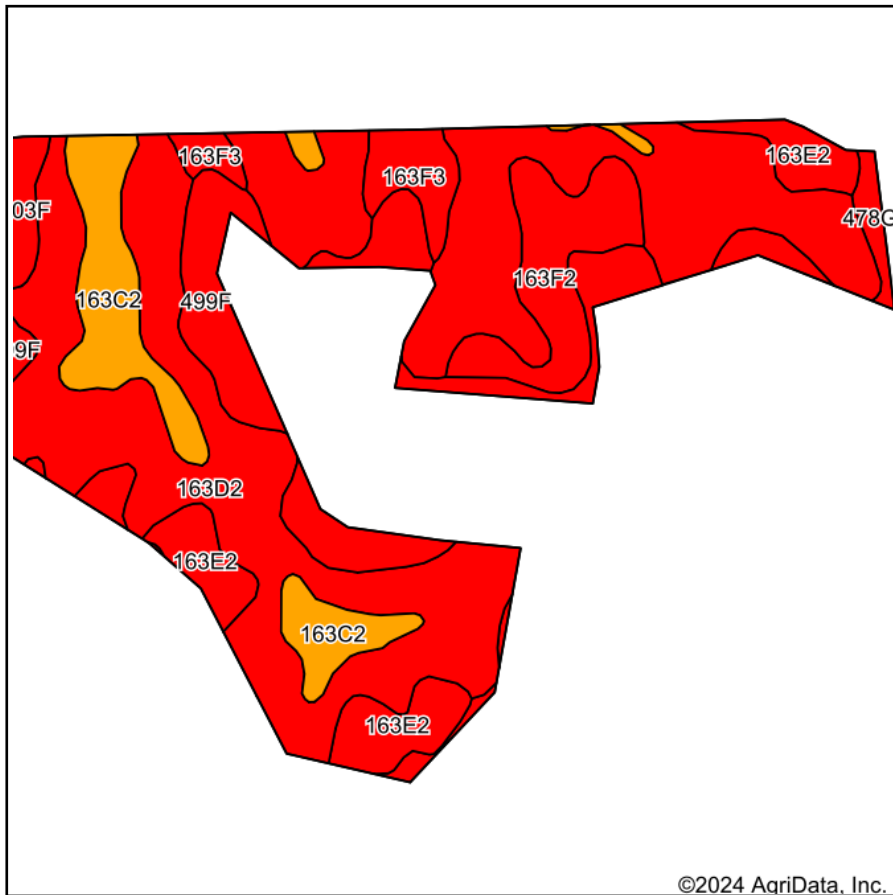

Soils data provided by USDA and NRCS.

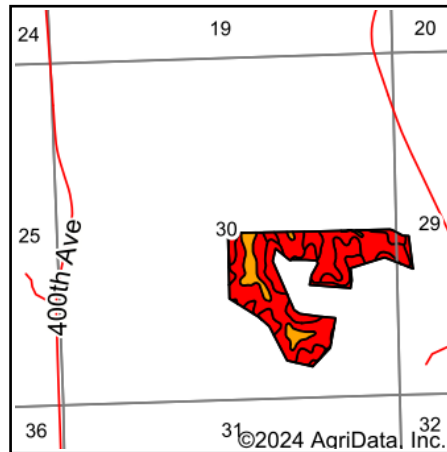

State: **Iowa**
 County: **Jackson**
 Location: **30-85N-5E**
 Township: **Washington**
 Acres: **64.41**
 Date: **8/27/2024**



Maps Provided By:



© AgriData, Inc. 2023

www.AgriDataInc.com



Area Symbol: IA097, Soil Area Version: 29

Code	Soil Description	Acres	Percent of field	CSR2 Legend	Non-Irr Class *c	CSR2**	CSR	*n NCCPI Soybeans	
163D2	Fayette silt loam, 9 to 14 percent slopes, moderately eroded	34.64	53.7%		IIle	46	58	62	
499F	Nordness silt loam, 14 to 35 percent slopes	8.16	12.7%		VIIIs	5	5	8	
163C2	Fayette silt loam, 5 to 9 percent slopes, moderately eroded	6.37	9.9%		IIle	72	68	66	
163E2	Fayette silt loam, 14 to 18 percent slopes, moderately eroded	4.82	7.5%		IVe	35	48	58	
163F2	Fayette silt loam, 18 to 25 percent slopes, moderately eroded	4.68	7.3%		VIe	18	28	42	
163F3	Fayette silty clay loam, 18 to 25 percent slopes, severely eroded	2.34	3.6%		VIIe	12	25	36	
478G	Nordness-Rock outcrop complex, 18 to 60 percent slopes	2.25	3.5%		VIIIs	5	5	8	
703F	Dubuque silt loam, 18 to 25 percent slopes	1.15	1.8%		VIe	6	5	30	
Weighted Average						4.14	37.1	45.3	*n 50.4

**IA has updated the CSR values for each county to CSR2.

*n: The aggregation method is "Weighted Average using all components"

*c: Using Capabilities Class Dominant Condition Aggregation Method

Soils data provided by USDA and NRCS.